MAT'L NO (LOOSE PC)	ENG NO (LOOSE PC)	MAT'L NO (ON TAPE)	ENG NO (ON TAPE)	STUD SIZE	"S" ±.005 (0.03)	"D" MAX	"H" REF	"L" REF	
191640060	SC-228-04	191640936	SC-228-04T	#4	.126 (3.20)	.39 (9.9)	.469 (11.91)	1.35 (34.3)	
191640061	SC-228-06	191640937	SC-228-06T	#6	.146 (3.71)				
191640062	SC-228-08	191640938	SC-228-08T	#8	.173 (4.39)				
191640063	SC-228-10	191640939	SC-228-10T	#10	.198 (5.03)				
191640065	SC-230-10	191640316	SC-230-10T	#10	.198 (5.03)	.54 (13.7)	.302 (7.67)	1.49 (37.8)	
191640066	SC-230-14	191640317	SC-230-14T	1/4	.265 (6.73)				
191640067	SC-230-56	191640318	SC-230-56T	5/16	.328 (8.33)				
191640068	SC-240-38	191640857	SC-240-38T	3/8	.390 (9.91)	.60 (15.2)	.385 (9.78)	1.59 (40.4)	5
191640058	SC-201-12	-	-	1/2	.515 (13.08)	.76 (19.3)	-	1.75 (44.5)	D
191640846	SC-201-38	-	-	3/8	.390 (9.91)		-		

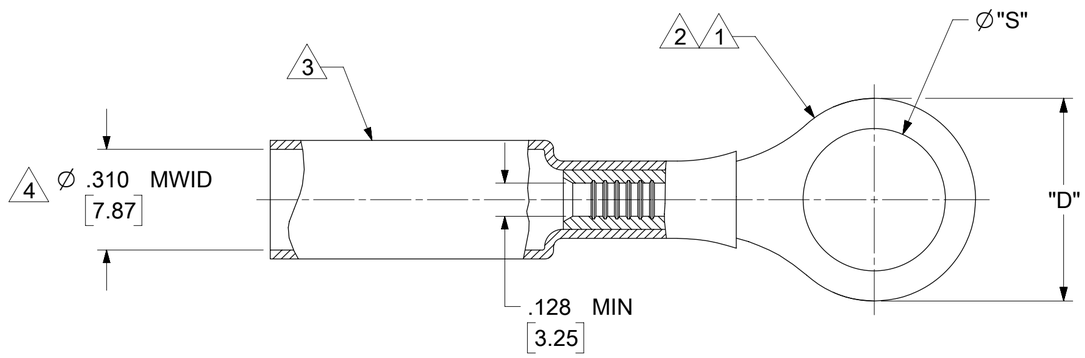

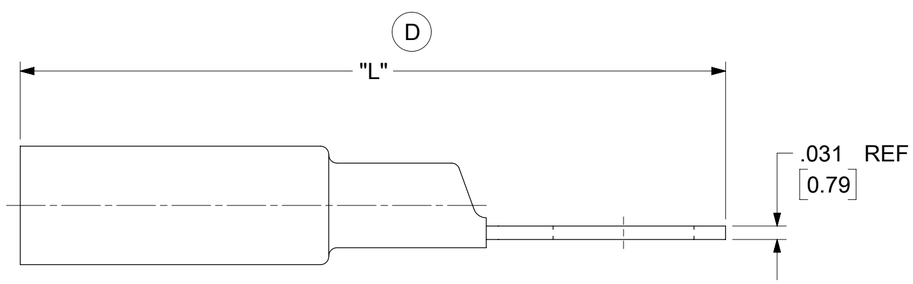

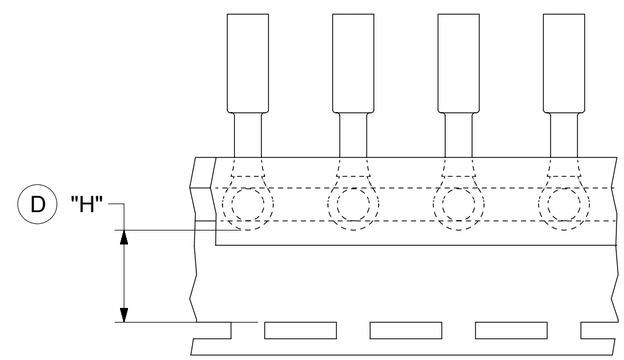

PARTS ON TAPE

NOTES:

1. TERMINAL MATERIAL: COPPER ALLOY.
2. FINISH: ELECTRO TIN PLATE.
3. INSULATION MATERIAL: HEAT SHRINKABLE TUBING WITH HOTMELT ADHESIVE LINER. COLOR: YELLOW
4. MWID = MAXIMUM WIRE INSULATION DIAMETER
5. PARTS ON TAPE DOUBLE SPACED
6. MUST BE RoHS COMPLIANT

DOCUMENT STATUS	P1	RELEASE DATE	2024/05/03 22:18:43

THIS DRAWING CONTAINS INFORMATION THAT IS PROPRIETARY TO MOLEX ELECTRONIC TECHNOLOGIES, LLC AND SHOULD NOT BE USED WITHOUT WRITTEN PERMISSION

FUNCTIONAL SYMBOLS: FA = 0, FC = 0, FP = 0

DIVISIONAL SYMBOLS

DIMENSION UNITS: INCH/MM

SCALE: NTS

GENERAL TOLERANCES (UNLESS SPECIFIED)

	MM	INCH
4 PLACES	±	±
3 PLACES	±	±
2 PLACES	±	±
1 PLACE	±	±
0 PLACES	±	±
ANGULAR TOL	± °	

DRAFT WHERE APPLICABLE MUST REMAIN WITHIN DIMENSIONS

CURRENT REV DESC: REDRAWN TO NX, ADDED PN 191640846, DIMS "L" AND "H" NOW REFERENCE

EC NO: 785172
DRWN: DEANNM1 2024/05/03
CHK'D: ETHRODAHL 2024/05/03
APPR: ETHRODAHL 2024/05/03

INITIAL REVISION:
DRWN: BENDERLE 2002/12/12
APPR: RDEROSS 2002/12/13

THIRD ANGLE PROJECTION | DRAWING: C-SIZE | SERIES: 19164

molex

RING TONGUE TERMINAL
PERMA-SEAL NIAC 12-10 AWG

PRODUCT CUSTOMER DRAWING

DOCUMENT NUMBER	DOC TYPE	DOC PART	REVISION
SD-19164-041	PSD	001	D

MATERIAL NUMBER	CUSTOMER	SHEET NUMBER
	GENERAL MARKET	1 OF 1

FORMAT: Eng-tegs-master-lb-prod-C
REVISION: E1
DATE: 2021/05/01