

# ST 16-TWIN-PE - Ground terminal



3035344  
<https://www.phoenixcontact.com/us/products/3035344>

Please be informed that the data shown in this PDF document is generated from our online catalog. Please find the complete data in the user documentation. Our general terms of use for downloads are valid.



Ground terminal, number of connections: 3, connection method: Spring-cage connection, Rated cross section: 16 mm<sup>2</sup>, cross section: 0.2 mm<sup>2</sup> - 25 mm<sup>2</sup>, mounting type: NS 35/15, NS 35/7,5, color: green-yellow

## Your advantages

- Additional labeling options
- Corrosion-free terminal points
- Low contact resistance
- Green-yellow housing

## Commercial data

Item number	3035344
Packing unit	25 pc
Minimum order quantity	25 pc
Sales key	BE02
Product key	BE2122
Catalog page	Page 247 (C-1-2019)
GTIN	4046356100922
Weight per piece (including packing)	67.298 g
Weight per piece (excluding packing)	66.64 g
Customs tariff number	85369010
Country of origin	PL

# ST 16-TWIN-PE - Ground terminal



3035344

<https://www.phoenixcontact.com/us/products/3035344>

## Technical data

### Product properties

Product type	Ground terminal block
Number of connections	3
Number of rows	1

### Insulation characteristics

Overvoltage category	III
Degree of pollution	3

### Electrical properties

Rated surge voltage	8 kV
Maximum power dissipation for nominal condition	2.43 W

### Connection data

Grounding foot	Yes
Number of connections per level	3
Nominal cross section	16 mm <sup>2</sup>

### Level 1 above 1+2 below 1

Note	Please observe the current carrying capacity of the DIN rails.
Stripping length	18 mm
Internal cylindrical gage	A7
Connection in acc. with standard	IEC 60947-7-2
Conductor cross section rigid	0.2 mm <sup>2</sup> ... 25 mm <sup>2</sup>
Cross section AWG	24 ... 4 (converted acc. to IEC)
Conductor cross section flexible	0.2 mm <sup>2</sup> ... 16 mm <sup>2</sup>
Conductor cross section, flexible [AWG]	24 ... 6 (converted acc. to IEC)
Conductor cross-section flexible (ferrule without plastic sleeve)	0.25 mm <sup>2</sup> ... 16 mm <sup>2</sup>
Flexible conductor cross section (ferrule with plastic sleeve)	0.25 mm <sup>2</sup> ... 16 mm <sup>2</sup>
Nominal cross section	16 mm <sup>2</sup>

### Dimensions

Width	12.2 mm
End cover width	2.2 mm
Height	107.8 mm
Depth on NS 35/7,5	51.5 mm
Depth on NS 35/15	59 mm

### Material specifications

Color	green-yellow
Flammability rating according to UL 94	V0
Insulating material group	I
Insulating material	PA

# ST 16-TWIN-PE - Ground terminal



3035344

<https://www.phoenixcontact.com/us/products/3035344>

Static insulating material application in cold	-60 °C
Relative insulation material temperature index (Elec., UL 746 B)	130 °C
Fire protection for rail vehicles (DIN EN 45545-2) R22	HL 1 - HL 3
Fire protection for rail vehicles (DIN EN 45545-2) R23	HL 1 - HL 3
Fire protection for rail vehicles (DIN EN 45545-2) R24	HL 1 - HL 3
Fire protection for rail vehicles (DIN EN 45545-2) R26	HL 1 - HL 3
Surface flammability NFPA 130 (ASTM E 162)	passed
Specific optical density of smoke NFPA 130 (ASTM E 662)	passed
Smoke gas toxicity NFPA 130 (SMP 800C)	passed

## Mechanical properties

### Mechanical data

Open side panel	Yes
-----------------	-----

## Environmental and real-life conditions

### Oscillation/broadband noise

Specification	DIN EN 50155 (VDE 0115-200):2018-05
Spectrum	Service life test category 1, class B, body mounted
Frequency	$f_1 = 5 \text{ Hz}$ to $f_2 = 150 \text{ Hz}$
ASD level	$0.964 \text{ (m/s}^2\text{)}^2\text{/Hz}$
Acceleration	0.58g
Test duration per axis	5 h
Test directions	X-, Y- and Z-axis
Result	Test passed

### Shocks

Specification	DIN EN 50155 (VDE 0115-200):2018-05
Pulse shape	Half-sine
Acceleration	5g
Shock duration	30 ms
Number of shocks per direction	3
Test directions	X-, Y- and Z-axis (pos. and neg.)
Result	Test passed

### Ambient conditions

Ambient temperature (operation)	-60 °C ... 110 °C (Operating temperature range incl. self-heating; for max. short-term operating temperature, see RTI Elec.)
Ambient temperature (storage/transport)	-25 °C ... 60 °C (for a short time, not exceeding 24 h, -60 °C to +70 °C)
Ambient temperature (assembly)	-5 °C ... 70 °C
Ambient temperature (actuation)	-5 °C ... 70 °C
Permissible humidity (operation)	20 % ... 90 %
Permissible humidity (storage/transport)	30 % ... 70 %

## Standards and regulations

# ST 16-TWIN-PE - Ground terminal



3035344

<https://www.phoenixcontact.com/us/products/3035344>

Connection in acc. with standard	IEC 60947-7-2
----------------------------------	---------------

## Mounting

Mounting type	NS 35/15
	NS 35/7,5

# ST 16-TWIN-PE - Ground terminal

3035344

<https://www.phoenixcontact.com/us/products/3035344>



## Drawings

Circuit diagram

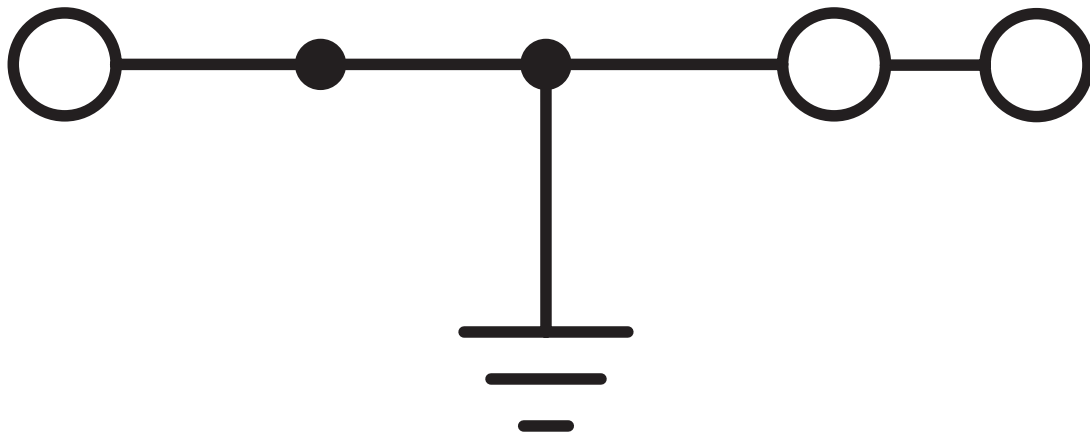

# ST 16-TWIN-PE - Ground terminal

3035344

<https://www.phoenixcontact.com/us/products/3035344>



## Approvals

To download certificates, visit the product detail page: <https://www.phoenixcontact.com/us/products/3035344>





**IECEE CB Scheme**  
Approval ID: DE1-62961



**BV**  
Approval ID: 13403/D0 BV

	<div><b>VDE Zeichengenehmigung</b> Approval ID: 40019422</div>			
	Nominal voltage $U_N$	Nominal current $I_N$	Cross section AWG	Cross section $\text{mm}^2$
	-	76 A	-	1.5 - 16

	<div><b>cULus Recognized</b> Approval ID: E60425</div>			
	Nominal voltage $U_N$	Nominal current $I_N$	Cross section AWG	Cross section $\text{mm}^2$
Use group B				
	-	-	16 - 4	-
Use group C				
	-	-	16 - 4	-



**EAC Ex**  
Approval ID: RU C-DE.HA91.B.00066

# ST 16-TWIN-PE - Ground terminal



3035344

<https://www.phoenixcontact.com/us/products/3035344>

## Classifications

### ECLASS

ECLASS-11.0	27141141
ECLASS-13.0	27250103

### ETIM

ETIM 9.0	EC000901
----------	----------

### UNSPSC

UNSPSC 21.0	39121400
-------------	----------

# ST 16-TWIN-PE - Ground terminal

3035344

<https://www.phoenixcontact.com/us/products/3035344>



## Environmental product compliance

EU RoHS	
Fulfills EU RoHS substance requirements	Yes, No exemptions
China RoHS	
Environment friendly use period (EFUP)	EFUP-E
	No hazardous substances above the limits
EU REACH SVHC	
REACH candidate substance (CAS No.)	No substance above 0.1 wt%



# ST 16-TWIN-PE - Ground terminal



3035344

<https://www.phoenixcontact.com/us/products/3035344>

## Accessories

### FBS 2-12 - Plug-in bridge

3005950

<https://www.phoenixcontact.com/us/products/3005950>



Plug-in bridge, pitch: 12 mm, number of positions: 2, color: red

---

### D-ST 16-TWIN - End cover

3035357

<https://www.phoenixcontact.com/us/products/3035357>

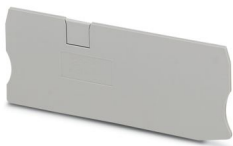

End cover, depth: 44 mm, width: 2.2 mm, height: 108 mm, color: gray

# ST 16-TWIN-PE - Ground terminal

3035344

<https://www.phoenixcontact.com/us/products/3035344>



## D-ST 16-TWIN OG - End cover

3035358

<https://www.phoenixcontact.com/us/products/3035358>

End cover, depth: 44 mm, width: 2.2 mm, height: 108 mm, color: orange

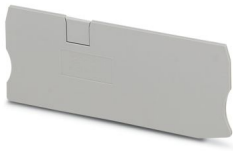

---

## LPS-12/E - Service connector

3270600

<https://www.phoenixcontact.com/us/products/3270600>

Service connector, cross section: 0.14 mm<sup>2</sup> - 4 mm<sup>2</sup>, color: red



# ST 16-TWIN-PE - Ground terminal

3035344

<https://www.phoenixcontact.com/us/products/3035344>



## LPS-12 - Service connector

3270601

<https://www.phoenixcontact.com/us/products/3270601>



Service connector, cross section: 0.14 mm<sup>2</sup>- 4 mm<sup>2</sup>, color: red

---

## LPO 16/E - Pick-off plug

3270531

<https://www.phoenixcontact.com/us/products/3270531>



Pick-off plug, nom. voltage: 800 V, nominal current: 24 A, number of positions: 1, connection method: Push-in connection, Rated cross section: 2.5 mm<sup>2</sup>, cross section: 0.14 mm<sup>2</sup>- 4 mm<sup>2</sup>, color: gray

## ST 16-TWIN-PE - Ground terminal

3035344

<https://www.phoenixcontact.com/us/products/3035344>



## LPO 16 - Pick-off plug

3270532

<https://www.phoenixcontact.com/us/products/3270532>



Pick-off plug, nom. voltage: 800 V, nominal current: 24 A, number of positions: 1, connection method: Push-in connection, Rated cross section: 2.5 mm<sup>2</sup>, cross section: 0.14 mm<sup>2</sup>- 4 mm<sup>2</sup>, color: gray

---

## NS 35/ 7,5 PERF 2000MM - DIN rail perforated

0801733

<https://www.phoenixcontact.com/us/products/0801733>



DIN rail perforated, Pack of 25 (50 m), acc. to EN 60715, material: Steel, galvanized, passivated with a thick layer, Standard profile, color: silver

## ST 16-TWIN-PE - Ground terminal

3035344

<https://www.phoenixcontact.com/us/products/3035344>



## NS 35/ 7,5 UNPERF 2000MM - DIN rail, unperforated

0801681

<https://www.phoenixcontact.com/us/products/0801681>



DIN rail, unperforated, Pack of 25 (50 m), acc. to EN 60715, material: Steel, galvanized, passivated with a thick layer, Standard profile, color: silver

---

## NS 35/ 7,5 WH PERF 2000MM - DIN rail perforated

1204119

<https://www.phoenixcontact.com/us/products/1204119>



DIN rail perforated, Pack of 25 (50 m), acc. to EN 60715, material: Steel, Galvanized, white passivated, Standard profile, color: silver

## ST 16-TWIN-PE - Ground terminal

3035344

<https://www.phoenixcontact.com/us/products/3035344>



## NS 35/ 7,5 WH UNPERF 2000MM-VPE 10 - DIN rail, unperforated

1204122

<https://www.phoenixcontact.com/us/products/1204122>



DIN rail, unperforated, Pack of 10 (20 m), acc. to EN 60715, material: Steel, Galvanized, white passivated, Standard profile, color: silver

---

## NS 35/ 7,5 AL UNPERF 2000MM - DIN rail, unperforated

0801704

<https://www.phoenixcontact.com/us/products/0801704>



DIN rail, unperforated, Pack of 25 (50 m), acc. to EN 60715, material: Aluminum, uncoated, Standard profile, color: silver

# ST 16-TWIN-PE - Ground terminal

3035344

<https://www.phoenixcontact.com/us/products/3035344>



## NS 35/ 7,5 ZN PERF 2000MM - DIN rail perforated

1206421

<https://www.phoenixcontact.com/us/products/1206421>



DIN rail perforated, Pack of 25 (50 m), acc. to EN 60715, material: Steel, galvanized, Standard profile, color: silver

---

## NS 35/ 7,5 ZN UNPERF 2000MM - DIN rail, unperforated

1206434

<https://www.phoenixcontact.com/us/products/1206434>



DIN rail, unperforated, Pack of 25 (50 m), acc. to EN 60715, material: Steel, galvanized, Standard profile, color: silver

## ST 16-TWIN-PE - Ground terminal

3035344

<https://www.phoenixcontact.com/us/products/3035344>



## NS 35/ 7,5 CU UNPERF 2000MM-VPE 10 - DIN rail, unperforated

0801762

<https://www.phoenixcontact.com/us/products/0801762>



DIN rail, unperforated, Pack of 10 (20 m), acc. to EN 60715, material: Copper, uncoated, Standard profile, color: copper-colored

---

## NS 35/ 7,5 CAP - End cap

1206560

<https://www.phoenixcontact.com/us/products/1206560>

DIN rail end piece, for DIN rail NS 35/7.5





## ST 16-TWIN-PE - Ground terminal

3035344

<https://www.phoenixcontact.com/us/products/3035344>



### ZB 12:UNPRINTED - Zack marker strip

0812120

<https://www.phoenixcontact.com/us/products/0812120>



Zack marker strip, Strip, white, unlabeled, can be labeled with: PLOTMARK, CMS-P1-PLOTTER, mounting type: snapped, for terminal block width: 12.2 mm, lettering field size: 12 x 10.5 mm, Number of individual labels: 5

---

### ZB 12 CUS - Zack marker strip

0824942

<https://www.phoenixcontact.com/us/products/0824942>



Zack marker strip, can be ordered: Strip, white, labeled according to customer specifications, mounting type: snap into tall marker groove, for terminal block width: 12.2 mm, lettering field size: 10.5 x 12.15 mm, Number of individual labels: 5

## ST 16-TWIN-PE - Ground terminal

3035344

<https://www.phoenixcontact.com/us/products/3035344>



## ZB 12,LGS:L1-N,PE - Zack marker strip

0812146

<https://www.phoenixcontact.com/us/products/0812146>

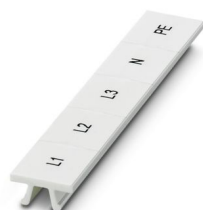

Zack marker strip, Strip, white, labeled, printed horizontally: L1, L2, L3, N, PE, mounting type: snapped, for terminal block width: 12.2 mm, lettering field size: 10.5 x 12.15 mm, Number of individual labels: 5

## UC-TM 12 - Marker for terminal blocks

0819194

<https://www.phoenixcontact.com/us/products/0819194>



Marker for terminal blocks, Sheet, white, unlabeled, can be labeled with: BLUEMARK ID COLOR, BLUEMARK ID, BLUEMARK CLED, PLOTMARK, CMS-P1-PLOTTER, mounting type: snapped, for terminal block width: 12 mm, lettering field size: 11.45 x 10.5 mm, Number of individual labels: 40

## ST 16-TWIN-PE - Ground terminal

3035344

<https://www.phoenixcontact.com/us/products/3035344>



### UC-TM 12 CUS - Marker for terminal blocks

0824613

<https://www.phoenixcontact.com/us/products/0824613>



Marker for terminal blocks, can be ordered: by sheet, white, labeled according to customer specifications, mounting type: snap into tall marker groove, for terminal block width: 12 mm, lettering field size: 11.45 x 10.5 mm, Number of individual labels: 40

---

### UCT-TM 12 - Marker for terminal blocks

0829144

<https://www.phoenixcontact.com/us/products/0829144>



Marker for terminal blocks, Sheet, white, unlabeled, can be labeled with: TOPMARK NEO, TOPMARK LASER, BLUEMARK ID COLOR, BLUEMARK ID, BLUEMARK CLED, THERMOMARK PRIME, THERMOMARK CARD 2.0, THERMOMARK CARD, mounting type: snapped, for terminal block width: 12 mm, lettering field size: 10.8 x 9.6 mm, Number of individual labels: 30

## ST 16-TWIN-PE - Ground terminal

3035344

<https://www.phoenixcontact.com/us/products/3035344>



## UCT-TM 12 CUS - Marker for terminal blocks

0829630

<https://www.phoenixcontact.com/us/products/0829630>



Marker for terminal blocks, can be ordered: by sheet, white, labeled according to customer specifications, mounting type: snap into tall marker groove, for terminal block width: 12 mm, lettering field size: 10.8 x 9.6 mm, Number of individual labels: 30

---

## ZBF 12:UNBEDRUCKT - Zack Marker strip, flat

0809735

<https://www.phoenixcontact.com/us/products/0809735>



Zack Marker strip, flat, Strip, white, unlabeled, can be labeled with: PLOTMARK, CMS-P1-PLOTTER, mounting type: snapped, for terminal block width: 12 mm, lettering field size: 5.15 x 12.15 mm, Number of individual labels: 5

## ST 16-TWIN-PE - Ground terminal

3035344

<https://www.phoenixcontact.com/us/products/3035344>



## ZBF 12 CUS - Zack Marker strip, flat

0825018

<https://www.phoenixcontact.com/us/products/0825018>



Zack Marker strip, flat, can be ordered: Strip, white, labeled according to customer specifications, mounting type: snap into flat marker groove, for terminal block width: 12 mm, lettering field size: 5.15 x 12.15 mm, Number of individual labels: 5

---

## UC-TMF 12 - Marker for terminal blocks

0819233

<https://www.phoenixcontact.com/us/products/0819233>



Marker for terminal blocks, Sheet, white, unlabeled, can be labeled with: BLUEMARK ID COLOR, BLUEMARK ID, BLUEMARK CLED, PLOTMARK, CMS-P1-PLOTTER, mounting type: snapped, for terminal block width: 12 mm, lettering field size: 11.45 x 5.1 mm, Number of individual labels: 40

## ST 16-TWIN-PE - Ground terminal

3035344

<https://www.phoenixcontact.com/us/products/3035344>



### UC-TMF 12 CUS - Marker for terminal blocks

0824670

<https://www.phoenixcontact.com/us/products/0824670>



Marker for terminal blocks, can be ordered: by sheet, white, labeled according to customer specifications, mounting type: snap into flat marker groove, for terminal block width: 12 mm, lettering field size: 11.45 x 5.1 mm, Number of individual labels: 40

---

### UCT-TMF 12 - Marker for terminal blocks

0829214

<https://www.phoenixcontact.com/us/products/0829214>



Marker for terminal blocks, Sheet, white, unlabeled, can be labeled with: TOPMARK NEO, TOPMARK LASER, BLUEMARK ID COLOR, BLUEMARK ID, BLUEMARK CLED, THERMOMARK PRIME, THERMOMARK CARD 2.0, THERMOMARK CARD, mounting type: snapped, for terminal block width: 12 mm, lettering field size: 11.2 x 4.7 mm, Number of individual labels: 30

## ST 16-TWIN-PE - Ground terminal

3035344

<https://www.phoenixcontact.com/us/products/3035344>



## UCT-TMF 12 CUS - Marker for terminal blocks

0829686

<https://www.phoenixcontact.com/us/products/0829686>



Marker for terminal blocks, can be ordered: by sheet, white, labeled according to customer specifications, mounting type: snap into flat marker groove, for terminal block width: 12 mm, lettering field size: 11.2 x 4.7 mm, Number of individual labels: 30

---

## MPS-MT - Test plug

0201744

<https://www.phoenixcontact.com/us/products/0201744>



Test plug, with solder connection up to 1 mm<sup>2</sup> conductor cross section, number of positions: 1, color: gray

## ST 16-TWIN-PE - Ground terminal

3035344

<https://www.phoenixcontact.com/us/products/3035344>



### MPS-IH WH - Insulating sleeve

0201663

<https://www.phoenixcontact.com/us/products/0201663>

Insulating sleeve, color: white



---

### MPS-IH RD - Insulating sleeve

0201676

<https://www.phoenixcontact.com/us/products/0201676>

Insulating sleeve, color: red





## ST 16-TWIN-PE - Ground terminal

3035344

<https://www.phoenixcontact.com/us/products/3035344>



### MPS-IH BU - Insulating sleeve

0201689

<https://www.phoenixcontact.com/us/products/0201689>

Insulating sleeve, color: blue

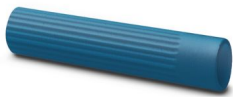

---

### MPS-IH YE - Insulating sleeve

0201692

<https://www.phoenixcontact.com/us/products/0201692>

Insulating sleeve, color: yellow



# ST 16-TWIN-PE - Ground terminal

3035344

<https://www.phoenixcontact.com/us/products/3035344>



## MPS-IH GN - Insulating sleeve

0201702

<https://www.phoenixcontact.com/us/products/0201702>

Insulating sleeve, color: green



---

## MPS-IH GY - Insulating sleeve

0201728

<https://www.phoenixcontact.com/us/products/0201728>

Insulating sleeve, color: gray



## ST 16-TWIN-PE - Ground terminal

3035344

<https://www.phoenixcontact.com/us/products/3035344>



## MPS-IH BK - Insulating sleeve

0201731

<https://www.phoenixcontact.com/us/products/0201731>

Insulating sleeve, color: black



---

## E/AL-NS 35 - End bracket

1201662

<https://www.phoenixcontact.com/us/products/1201662>



End clamp, for end support of UKH 50 to UKH 240, is pushed onto DIN rail NS 35 and fixed with 2 screws, width: 10 mm, color: aluminum

# ST 16-TWIN-PE - Ground terminal



3035344

<https://www.phoenixcontact.com/us/products/3035344>

## SZF 3-1,0X5,5 - Screwdriver

1206612

<https://www.phoenixcontact.com/us/products/1206612>



Actuation tool, for ST terminal blocks, also suitable for use as a bladed screwdriver, size: 1.0 x 5.5 x 150 mm, 2-component grip, with non-slip grip

---

## WST 10/35 - Warning cover

3030006

<https://www.phoenixcontact.com/us/products/3030006>

Warning cover, 5-pos., for terminal widths of 10.2 mm, 12.2 mm, and 16 mm



---

Phoenix Contact 2024 © - all rights reserved  
<https://www.phoenixcontact.com>

Phoenix Contact USA  
586 Fulling Mill Road  
Middletown, PA 17057, United States  
(+717) 944-1300  
[info@phoenixcon.com](mailto:info@phoenixcon.com)