

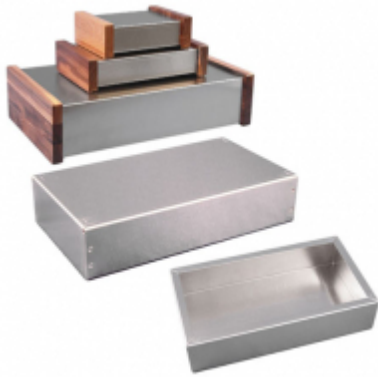

Quality Products. Service Excellence.

## Aluminum Chassis 1444 Series

Aluminum Body, Walnut Side Option



### Key Features:

- Spot welded - heavy duty construction chassis.
- Natural aluminum finish (as shown above) - also available in painted steel with walnut side panels).
- Side panels are made from solid walnut and routed out to fit over ends of chassis (pre-punched for easy mounting).
- Walnut side panels attach with four machine screws & lockwashers (included) into metal inserts to avoid wood damage. Screws should not be torqued past 4.43 lbf.in ( 50 cN.m).
- Usable surface of chassis front, back and top are reduced by roughly 7/8" (22 mm) due to inset in walnut sides.
- Optional bottom plates are punched with 4 holes – 3/16" diameter.
- Bottom plate hardware not provided, please order separately - Part number **1421J6** (Pkg. of 6, 6-32 Philips head screws).
- NOTE: our steel chassis covers (1451 series) are NOT compatible with this series.



### Photo Features



Six sizes available with walnut sides.



Standard version shown inside and out.



Optional bottom panels available for all sizes.



Protective covering on aluminum is perfect as

a layout tool.

## Accessories

- Sheet Metal Screws

## Part Numbers

| Chassis    | Chassis w/ Walnut Sides | Aluminum Thickness | Width | Depth | Height | Bottom Plate |
|------------|-------------------------|--------------------|-------|-------|--------|--------------|
| 1444-6     |                         | 0.04               | 4.00  | 4.00  | 2.00   | 1434-6       |
| 1444-45351 |                         | 0.04               | 4.50  | 3.50  | 1.00   | 1434-4535    |
| 1444-542   |                         | 0.04               | 5.00  | 4.00  | 2.00   | 1434-54      |
| 1444-6415  |                         | 0.04               | 6.00  | 4.00  | 1.50   | 1434-8       |
| 1444-8     |                         | 0.04               | 6.00  | 4.00  | 2.00   | 1434-8       |
| 1444-643   |                         | 0.04               | 6.00  | 4.00  | 3.00   | 1434-8       |
| 1444-12    | 1444-12CWW              | 0.04               | 7.00  | 5.00  | 2.00   | 1434-12      |
| 1444-753   |                         | 0.04               | 7.00  | 5.00  | 3.00   | 1434-12      |
| 1444-772   |                         | 0.04               | 7.00  | 7.00  | 2.00   | 1434-77      |
| 1444-9     |                         | 0.04               | 8.00  | 4.00  | 1.00   | 1434-10      |
| 1444-10    |                         | 0.04               | 8.00  | 4.00  | 2.00   | 1434-10      |
| 1444-84515 |                         | 0.04               | 8.00  | 4.50  | 1.50   | 1434-845     |
| 1444-862   |                         | 0.04               | 8.00  | 6.00  | 2.00   | 1434-86      |
| 1444-14    |                         | 0.04               | 9.00  | 5.00  | 2.00   | 1434-14      |
| 1444-972   |                         | 0.04               | 9.00  | 7.00  | 2.00   | 1434-97      |
| 1444-9552  |                         | 0.04               | 9.50  | 5.00  | 2.00   | 1434-955     |
| 1444-95525 |                         | 0.04               | 9.50  | 5.00  | 2.50   | 1434-955     |
| 1444-9553  |                         | 0.04               | 9.50  | 5.00  | 3.00   | 1434-955     |
| 1444-1053  |                         | 0.04               | 10.00 | 5.00  | 3.00   | 1434-105     |
| 1444-15    |                         | 0.04               | 10.00 | 6.00  | 1.00   | 1434-16      |
| 1444-16    | 1444-16CWW              | 0.04               | 10.00 | 6.00  | 2.00   | 1434-16      |
| 1444-10825 |                         | 0.04               | 10.00 | 8.00  | 2.50   | 1434-108     |
| 1444-1172  |                         | 0.04               | 11.00 | 7.00  | 2.00   | 1434-117     |
| 1444-1273  |                         | 0.04               | 12.00 | 7.00  | 3.00   | 1434-127     |
| 1444-22    | 1444-22CWW              | 0.05               | 12.00 | 8.00  | 2.00   | 1434-22      |
| 1444-12825 |                         | 0.05               | 12.00 | 8.00  | 2.50   | 1434-22      |
| 1444-24    | 1444-24CWW              | 0.05               | 12.00 | 8.00  | 3.00   | 1434-22      |
| 1444-29    |                         | 0.05               | 12.00 | 10.00 | 2.00   | 1434-29      |
| 1444-12103 |                         | 0.05               | 12.00 | 10.00 | 3.00   | 1434-29      |
| 1444-12123 |                         | 0.05               | 12.00 | 12.00 | 3.00   | 1434-1212    |
| 1444-1372  |                         | 0.04               | 13.00 | 7.00  | 2.00   | 1434-137     |
| 1444-18    |                         | 0.04               | 13.50 | 5.00  | 2.00   | 1434-18      |
| 1444-1463  |                         | 0.05               | 14.00 | 6.00  | 3.00   | 1434-146     |
| 1444-14103 |                         | 0.05               | 14.00 | 10.00 | 3.00   | 1434-1410    |
| 1444-1573  |                         | 0.05               | 15.00 | 7.00  | 3.00   | 1434-157     |
| 1444-1593  |                         | 0.05               | 15.00 | 9.00  | 3.00   | 1434-159     |
| 1444-26    |                         | 0.05               | 16.00 | 8.00  | 2.00   | 1434-26      |
| 1444-28    |                         | 0.05               | 16.00 | 8.00  | 3.00   | 1434-26      |
| 1444-20    |                         | 0.04               | 17.00 | 4.00  | 3.00   | 1434-20      |
| 1444-1763  |                         | 0.05               | 17.00 | 6.00  | 3.00   | 1434-176     |
| 1444-1773  |                         | 0.05               | 17.00 | 7.00  | 3.00   | 1434-177     |
| 1444-1783  |                         | 0.05               | 17.00 | 8.00  | 3.00   | 1434-178     |
| 1444-30    |                         | 0.05               | 17.00 | 10.00 | 2.00   | 1434-30      |
| 1444-32    | 1444-32CWW              | 0.05               | 17.00 | 10.00 | 3.00   | 1434-30      |
| 1444-33    | 1444-33CWW              | 0.05               | 17.00 | 10.00 | 4.00   | 1434-30      |
| 1444-17105 |                         | 0.05               | 17.00 | 10.00 | 5.00   | 1434-30      |
| 1444-17123 |                         | 0.05               | 17.00 | 12.00 | 3.00   | 1434-1712    |
| 1444-17132 |                         | 0.05               | 17.00 | 13.00 | 2.00   | 1434-1713    |
| 1444-17133 |                         | 0.05               | 17.00 | 13.00 | 3.00   | 1434-1713    |

| Chassis    | Chassis w/ Walnut Sides | Aluminum Thickness | Width | Depth | Height | Bottom Plate |
|------------|-------------------------|--------------------|-------|-------|--------|--------------|
| 1444-17134 |                         | 0.05               | 17.00 | 13.00 | 4.00   | 1434-1713    |
| 1444-17135 |                         | 0.05               | 17.00 | 13.00 | 5.00   | 1434-1713    |
| 1444-17143 |                         | 0.05               | 17.00 | 14.00 | 3.00   | 1434-1714    |
| 1444-17154 |                         | 0.05               | 17.00 | 15.00 | 4.00   | 1434-1715    |
| 1444-17156 |                         | 0.05               | 17.00 | 15.00 | 6.00   | 1434-1715    |
| 1444-17173 |                         | 0.05               | 17.00 | 17.00 | 3.00   | 1434-1717    |
| 1444-17174 |                         | 0.05               | 17.00 | 17.00 | 4.00   | 1434-1717    |

Tags: **chassis, aluminum chassis, classic, vintage, tube, audio**

*Data subject to change without notice*

© 2024. Hammond Manufacturing Ltd. All rights reserved.